

01 Section 01

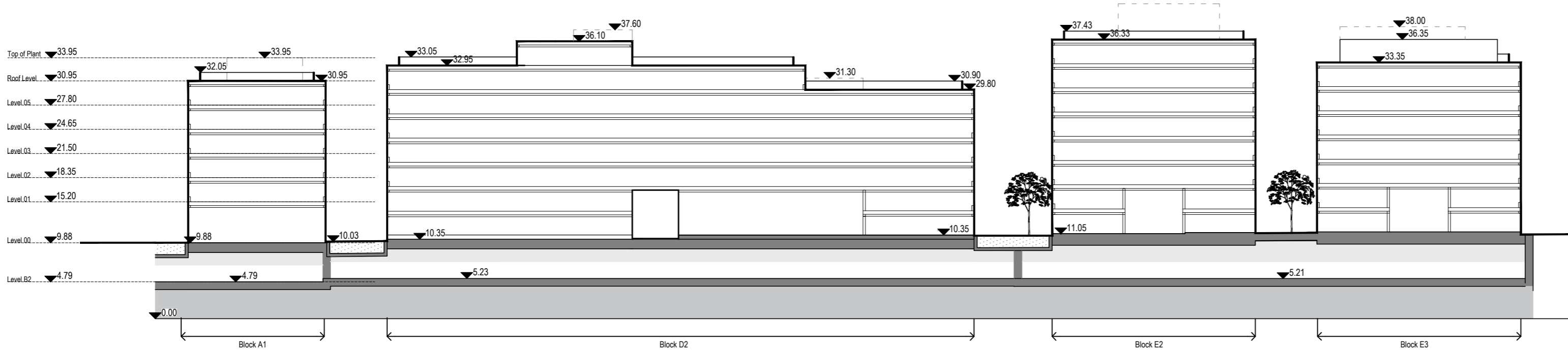

02 Section 02

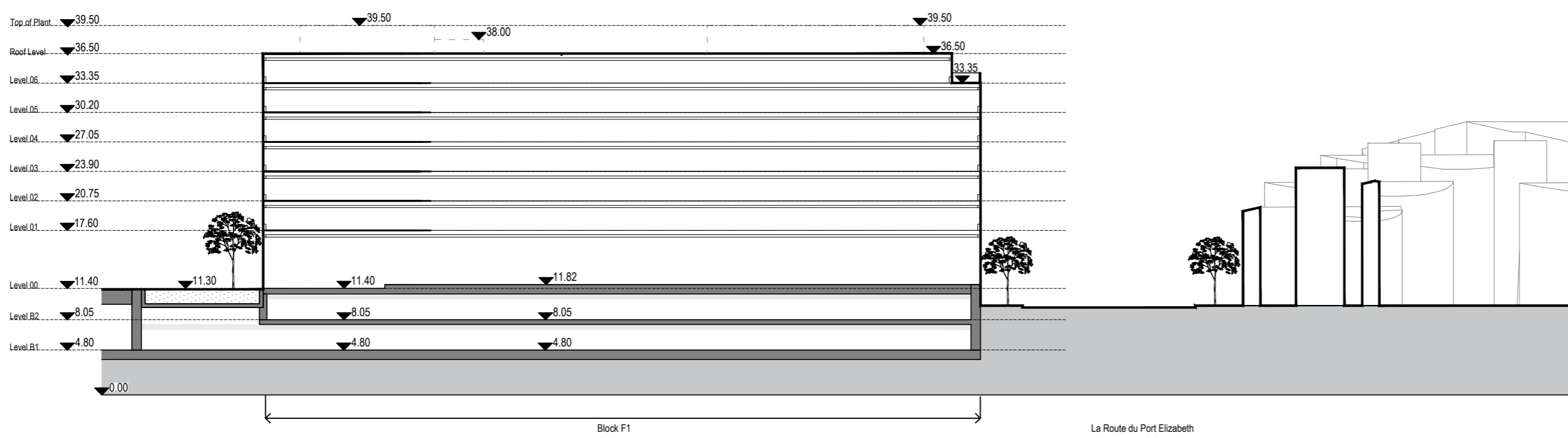

03 Section 03

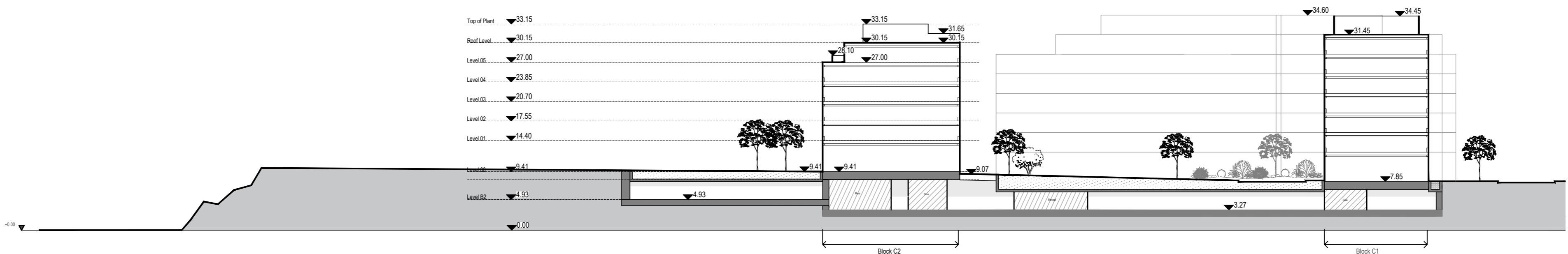

04 Section 04

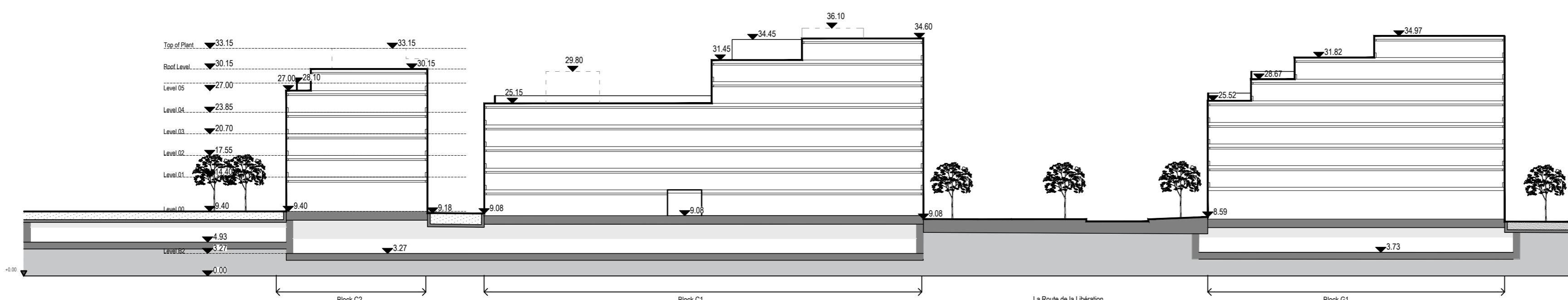

05 Section 05

Notes

- 1.0 Do not scale from drawing, use figured dimensions only
- 1.1 All dimensions to be checked onsite
- 1.2 This drawing to be read in conjunction with all other Gillespies drawings and specifications

rev	details	by	date
00	For Information	YL	25.08.2021
01	For Information	YL	03.09.2021
02	For Planning	SC	19.11.2021
03	For Planning	YL	02.12.2021
04	For Planning	SC	13.12.2021
05	For Information	GM	14.10.2022
06	For Planning	GM	15.12.2022

CONSULTANTS

ARCHITECTURE Heta	STAKEHOLDER & COMMUNITY ENGAGEMENT Iceni	CIVILS & INFRASTRUCTURE, ENVIRONMENTAL, EIA AND SUSTAINABILITY Waterman Group
PLANNING & HERITAGE CONSULTANT MS Planning	COMMERCIAL & SOCIO ECONOMIC EXPERTISE WSP	TRANSPORT & TRAFFIC WSP
	MARINE AND COASTAL DEFENSE AECOM	

Legend

Project title
SWSH Visioning Framework

Drawing title
Site Sections 01 - 05

Drawing number
P12157-00-003-GIL-0210

Drawing Status
PLANNING

Date
25.08.21

Scale
1:500 @ A1

Drawn
YL

Checked
MF

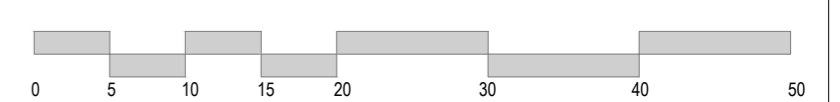

GILLESPIES

1 St John's Square, London EC1M 4JH
P: 020 7263 2929 E: design.london@gillespies.co.uk